BABAR AU PAYS DES SOVIETS
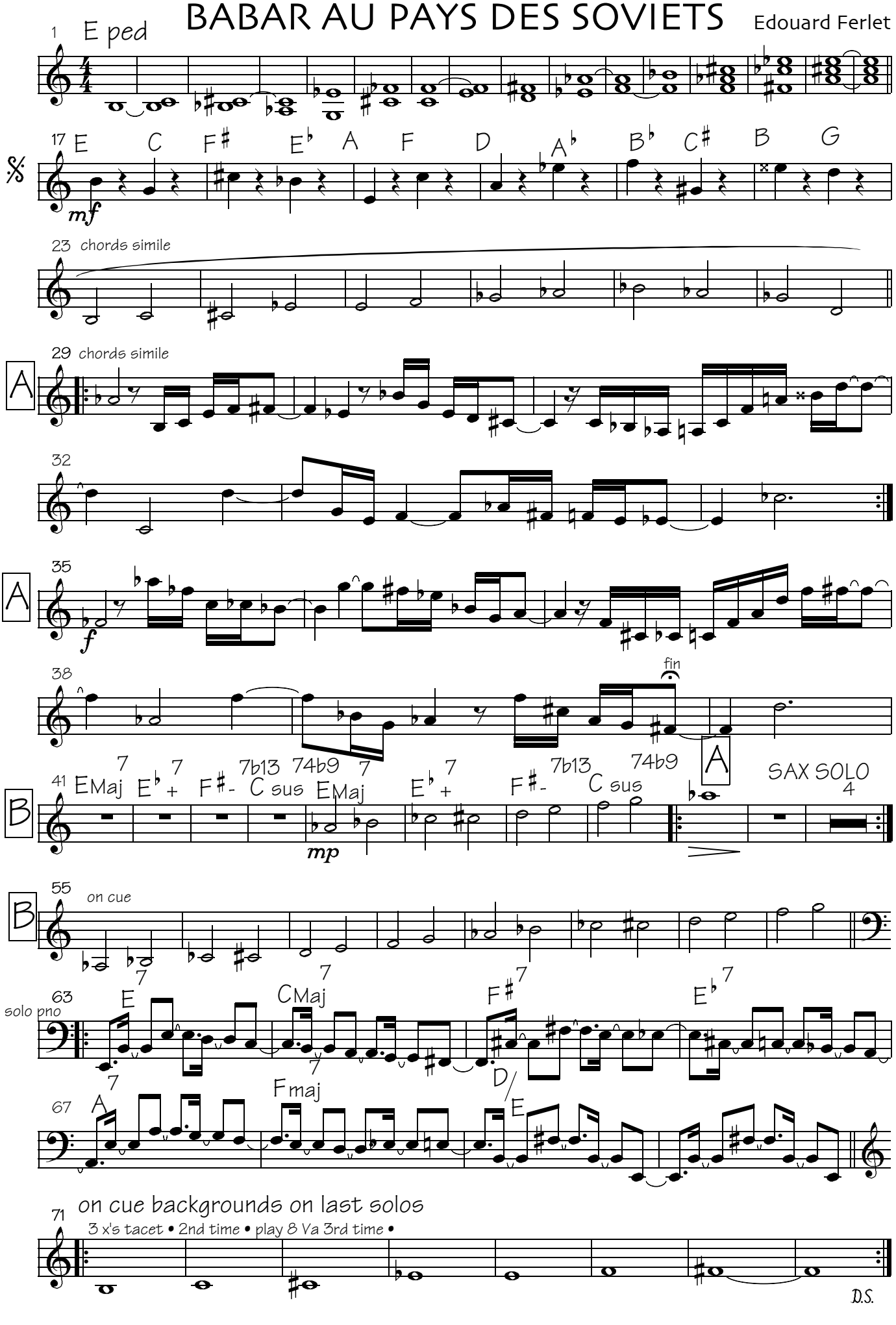
Edouard Ferlet