Bb

Carotte Rappée
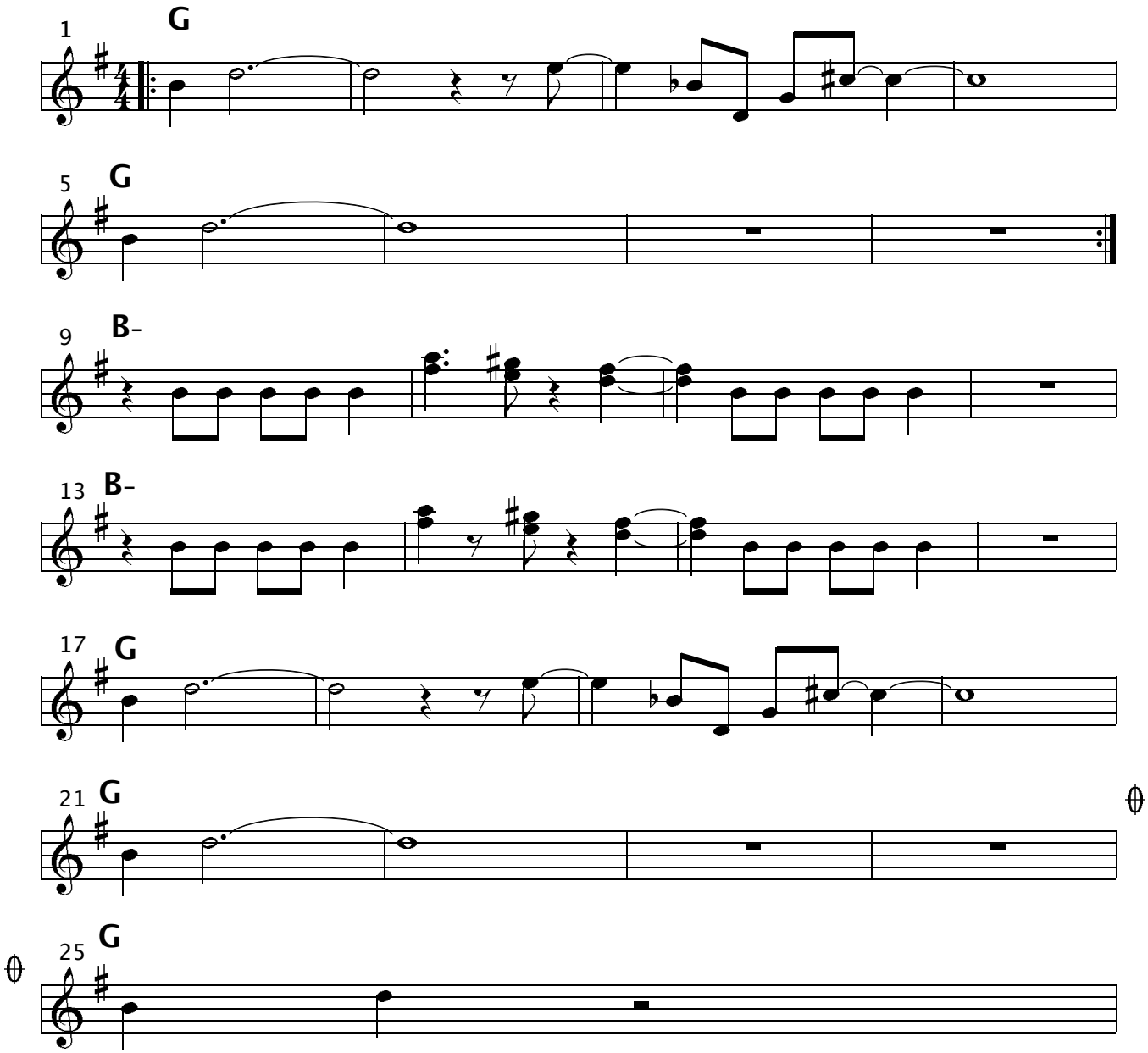
Edouard Ferlet